Gammon

Ref. Detailed Programme (Dec-2022)

# Contract No. HY/2019/13
# Central Kowloon Route – Buildings, Electrical and Mechanical Works
# Summary Programme
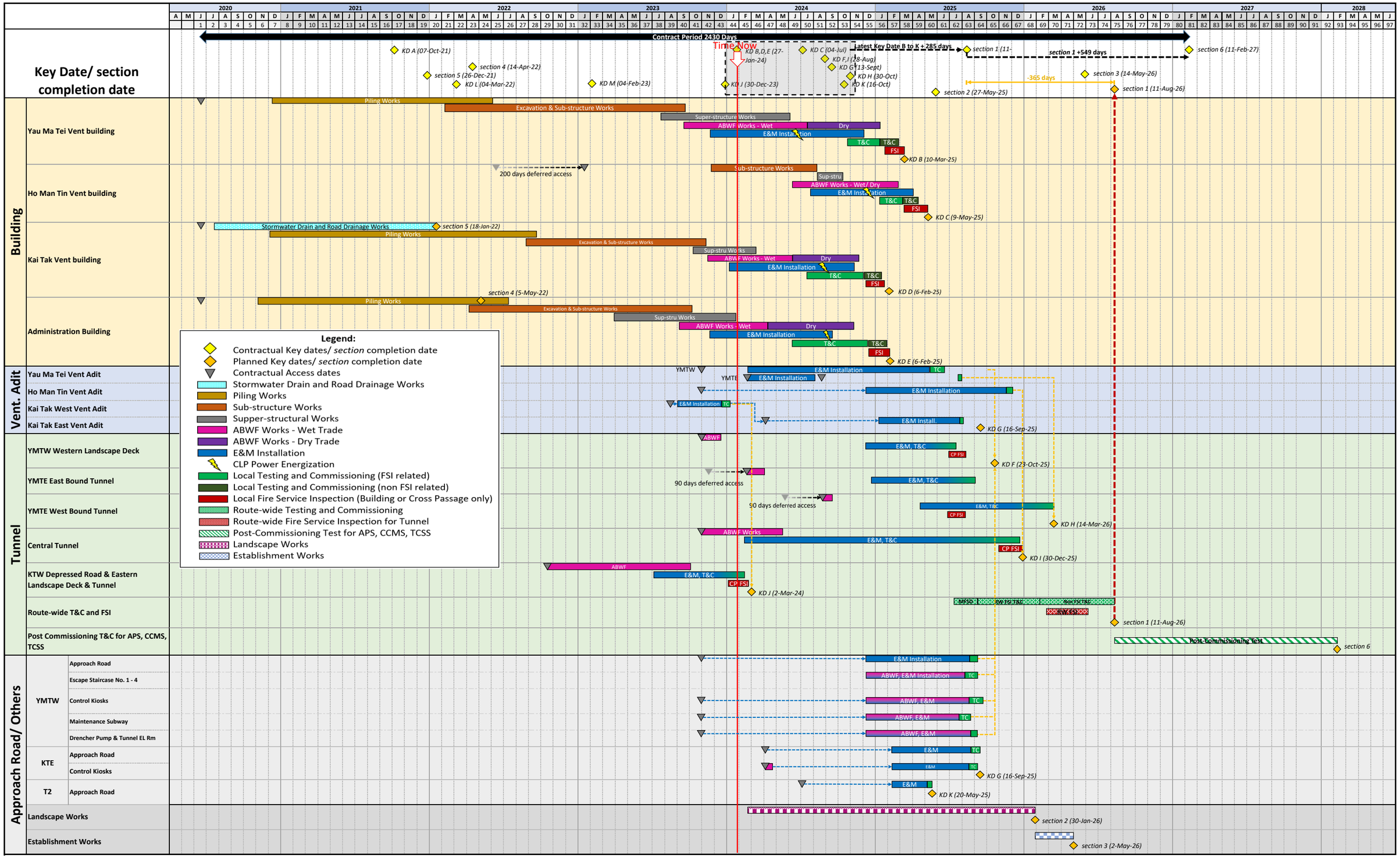
HIGHWAYS DEPARTMENT
主要工程管理處
MAJOR WORKS PROJECT MANAGEMENT OFFICE