ID	Activity	Duration	Start	Finish	TF
Kai Tak West Works Programme - Recovery Programme - with CNP - 25/12/25 - MPR		3290	29-Dec-17 A	31-Dec-26	0
CONTRACT DATES		3290	29-Dec-17 A	31-Dec-26	0
	Commencement of the Works	7	29-Dec-17 A	05-Jan-18 A	
	Key Dates	3014	06-Jun-18 A	06-Sep-26	-413
	Critical Dates (For Indication Only)	1689	08-Dec-18 A	27-Jun-23 A	
	Site Possession	1693	05-Jan-18 A	30-May-22 A	
	Site Handover	3012	29-Sep-18 A	31-Dec-26	0
All Landside and Marine Side Geotechnical Investigation (KD4A)		153	05-Jan-18 A	06-Jun-18 A	
	Marine	122	05-Jan-18 A	06-Jun-18 A	
	Mau Tau Kok Side	153	05-Jan-18 A	06-Jun-18 A	
	Kai Tak Side	112	05-Jan-18 A	25-May-18 A	
Demolition of Landside Structures of KCFP and Carpark Reprovisioning (KD01)		268	05-Jan-18 A	29-Sep-18 A	
	TTM Stage 1	43	29-Mar-18 A	10-May-18 A	
	Works After Portion 1B Possession	154	02-Apr-18 A	03-Sep-18 A	
	Preparation Works Prior to Portion 1B Possession	118	05-Jan-18 A	01-Jun-18 A	
	Watermain Diversion	24	05-Jul-18 A	01-Aug-18 A	
	TTM Stage 2	37	11-May-18 A	16-Jun-18 A	
	TTM Stage 3	32	17-Jun-18 A	20-Jul-18 A	
	TTM Stage 4	71	21-Jul-18 A	29-Sep-18 A	
Trees Felling and Protection in Portion 1B (San Ma Tau St) (KD12)		133	05-Jan-18 A	17-May-18 A	
12-1010	Prepare & Submit Trees Proposal	36	05-Jan-18 A	15-Feb-18 A	
12-1011	Approval for Trees Proposal	23	16-Feb-18 A	17-Mar-18 A	
12-1012	Preparation Works	31	18-Mar-18 A	27-Apr-18 A	
12-1020	Tree Felling, T483-T485, T532-T533 (5 no)	16	28-Apr-18 A	17-May-18 A	
12-1030	Tree Protection, T486	10	06-May-18 A	17-May-18 A	
12-1040	KD 12	0		17-May-18 A	
Vertical Wall in Portion 3B CH 4759-CH 5085 (KD7A)		338	05-Jan-18 A	08-Dec-18 A	
7A-1010	Submission	61	05-Jan-18 A	20-Mar-18 A	
7A-1013	Approval	18	21-Mar-18 A	14-Apr-18 A	
7A-1016	Preparation Works	6	16-Apr-18 A	21-Apr-18 A	
7A-1020	Pipe Piles along North Wall (372 no, 2P/D), 4WF	186	23-Apr-18 A	03-Dec-18 A	
7A-1030	Type IV Sheetpile (52mx32.5m, 25m2/D), 1WF	39	03-Apr-18 A	20-May-18 A	
7A-1040	Demobilisation	17	20-Nov-18 A	08-Dec-18 A	
7A-1070	KD 7A	0		08-Dec-18 A	
Dumping Permit, Barging Point, Structural Assessment of Marine Side KCFP (KD4B)		319	05-Jan-18 A	19-Nov-18 A	
	Operational Proposal for Ferry Services	180	16-Apr-18 A	19-Nov-18 A	
	Dumping Permit	259	05-Jan-18 A	19-Nov-18 A	
	Structural Assessment of KCFP	259	05-Jan-18 A	19-Nov-18 A	
	Barging Point	319	05-Jan-18 A	19-Nov-18 A	
Ventilation Adit at Eastern Interface CH 5015-5082 (KD4C)		566	05-Jan-18 A	24-Jul-19 A	
	Piling	243	05-Jan-18 A	31-Oct-18 A	
	ELS	164	01-Jul-18 A	11-Dec-18 A	
	Adit Structure (6 Bays) - 1 Work Front	167	12-Dec-18 A	10-Jul-19 A	
	Backfilling	14	11-Jul-19 A	24-Jul-19 A	
Depressed Rd, Underpass, KT C&C at Kai Tak Side (KD7B)		1462	05-Jan-18 A	15-Nov-21 A	
	Piling	645	05-Jan-18 A	11-Oct-19 A	
	ELS	618	01-Nov-18 A	11-Jul-20 A	
	Underpass Structure CH 4890-5085 (19 Bays)	794	10-Oct-19 A	29-Oct-21 A	
	Depressed Road Structure CH 4759-CH 4890 (10 Bays)	545	28-Apr-20 A	15-Nov-21 A	

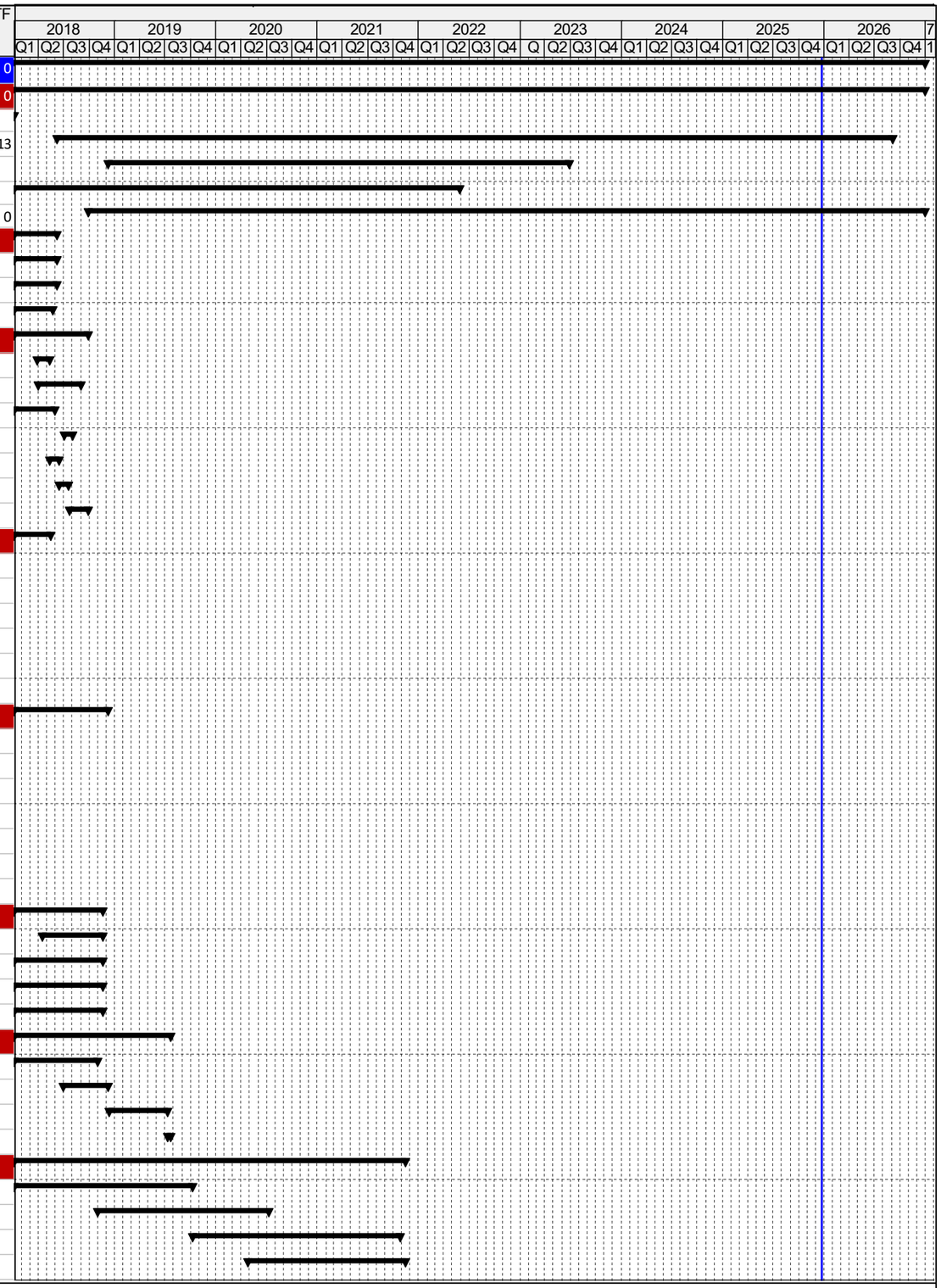

Summary

CONTRACT NO. HY2014/07
CENTRAL KOWLOON ROUTE - KAI TAK WEST
EXECUTIVE SUMMARY PROGRAMME - DEC 2025

Date Date : 25-Dec-25

ID	Activity	Duration	Start	Finish	TF
	Kai Tak Cut & Cover Tunnel - 60m (KD7B)	1294	01-Jun-18 A	15-Sep-21 A	
	Remaining Work for KD7B	33	16-Sep-21 A	11-Oct-21 A	
	Cofferdam 2.1 - Access Shaft (KD03)	951	29-Mar-18 A	15-Oct-20 A	
	Piling	315	29-Mar-18 A	24-Apr-19 A	
	ELS	727	27-Sep-18 A	22-Sep-20 A	
	Access Shaft (33m)	334	06-Dec-19 A	15-Oct-20 A	
	Landing Steps and Covered Walkway at Ma Tau Kok Side (KD02 & KD10)	1332	03-Apr-18 A	19-Nov-21 A	
	Landing Steps and Covered Walkway	784	03-Apr-18 A	20-Nov-20 A	
	Establishment Works	370	20-Nov-20 A	19-Nov-21 A	
	Cofferdam 1.2 - Marine Tunnel Stage 1 (159m) + Kai Tak C&C Tunnel (60m)	1311	05-Feb-18 A	24-Jul-21 A	
	Stage 1 Marine Tunnel (159m) - KD05	1311	05-Feb-18 A	24-Jul-21 A	
	Remaining Works for KD05	120	18-Apr-21 A	19-Feb-22 A	
05-2645	Remove S1, S2 and ELS	99	18-Apr-21 A	08-Sep-21 A	
05-2655	Remove temporary reclamation and seawall reconstruction	99	05-Sep-21 A	19-Feb-22 A	
05-2657	Reinstatement of the remaining seabed within Portion 2A1	4	18-Apr-21 A	19-Feb-22 A	
05-2660	Completion of Outstanding Works for KD 05	0		19-Feb-22 A	
	Cofferdam 2.2 - Ma Tau Kok C&C Tunnel (95m) (KD6A)	1856	27-Dec-19 A	24-Jan-25 A	
	Preparation Works	30	14-Nov-21 A	15-Jan-22 A	
	Piling	905	27-Dec-19 A	21-Jul-22 A	
	ELS	1209	24-Oct-20 A	13-Jan-24 A	
	Tunnel Structure - Bays MTK-C-B1 to B2 - 1st Work Front	139	01-Aug-23 A	21-Mar-24 A	
	Tunnel Structure - Bays MTK-C-B5 to B3 - 2rd Work Front	252	13-Jul-23 A	03-May-24 A	
	Tunnel Structure - Bays MTK-C-B8 to B6 - 3rd Work Front	145	14-Oct-23 A	24-Apr-24 A	
	Roadwork Inside Tunnel CH 4233-5122	942	01-Aug-21 A	16-May-24 A	
	Remaining Works for KD6A	884	25-Jul-22 A	24-Jan-25 A	
	Cofferdam 2.3 - Marine Tunnel Stage 2 (212m) (KD06)	2850	05-Feb-18 A	24-Nov-25 A	
	Preparation Works (not under KD06)	1703	05-Feb-18 A	30-Dec-22 A	
	Section 5,6 - Non-Modular Strut	937	18-Apr-21 A	11-Jun-24 A	
	Section 7,8,9 - Modular Strut	1067	18-Apr-21 A	17-Jun-24 A	
	Section 10 - Modular Strut (Navigation)	943	09-Nov-21 A	17-Jun-24 A	
	Remaining Works for KD06	398	13-Jun-24 A	24-Nov-25 A	
	Bioremediation Treatment at To Kwa Wan Typoon Shelter	232	26-Jun-24 A	09-Dec-24 A	
	U Trough Structures and At-Grade Road Area (KD07)	2550	01-Sep-18 A	15-Aug-25 A	
	Piling	115	01-Sep-18 A	24-Dec-18 A	
	ELS	39	26-Nov-18 A	12-Jan-19 A	
	U Trough Structure (7 Bays) - 1 Work Front - Stage 1	242	07-Jan-19 A	31-Oct-19 A	
	Remaining Works after Completion of Works by D3	280	30-May-22 A	05-May-23 A	
	Remaining Works for KD07	683	06-May-23 A	15-Aug-25 A	
	Kowloon City Ferry Pier Public Transport Interchange Reinstatement (KD09)	549	25-Mar-24 A	18-Oct-25 A	
	Backfilling for Ma Tau Kok C&C Tunnel	463	25-Mar-24 A	05-Jul-25 A	
	Key Date Achievement	0	06-Sep-25 A	06-Sep-25 A	
	Remaining Works for KD09	103	20-Jun-25 A	18-Oct-25 A	
	Preservation and Protection of Trees (KD13)	2820	05-Jan-18 A	06-Sep-25 A	
13-1010	Trees Survey	49	05-Jan-18 A	06-Mar-18 A	
13-1011	Prepare & Submit Proposal	19	07-Mar-18 A	28-Mar-18 A	
13-1012	Approval of Proposal	22	29-Mar-18 A	27-Apr-18 A	
13-1020	Implement measures for Trees Protection	1834	28-Apr-18 A	06-Sep-25 A	
13-1021	Implement measures for Trees Preservation	1834	28-Apr-18 A	06-Sep-25 A	

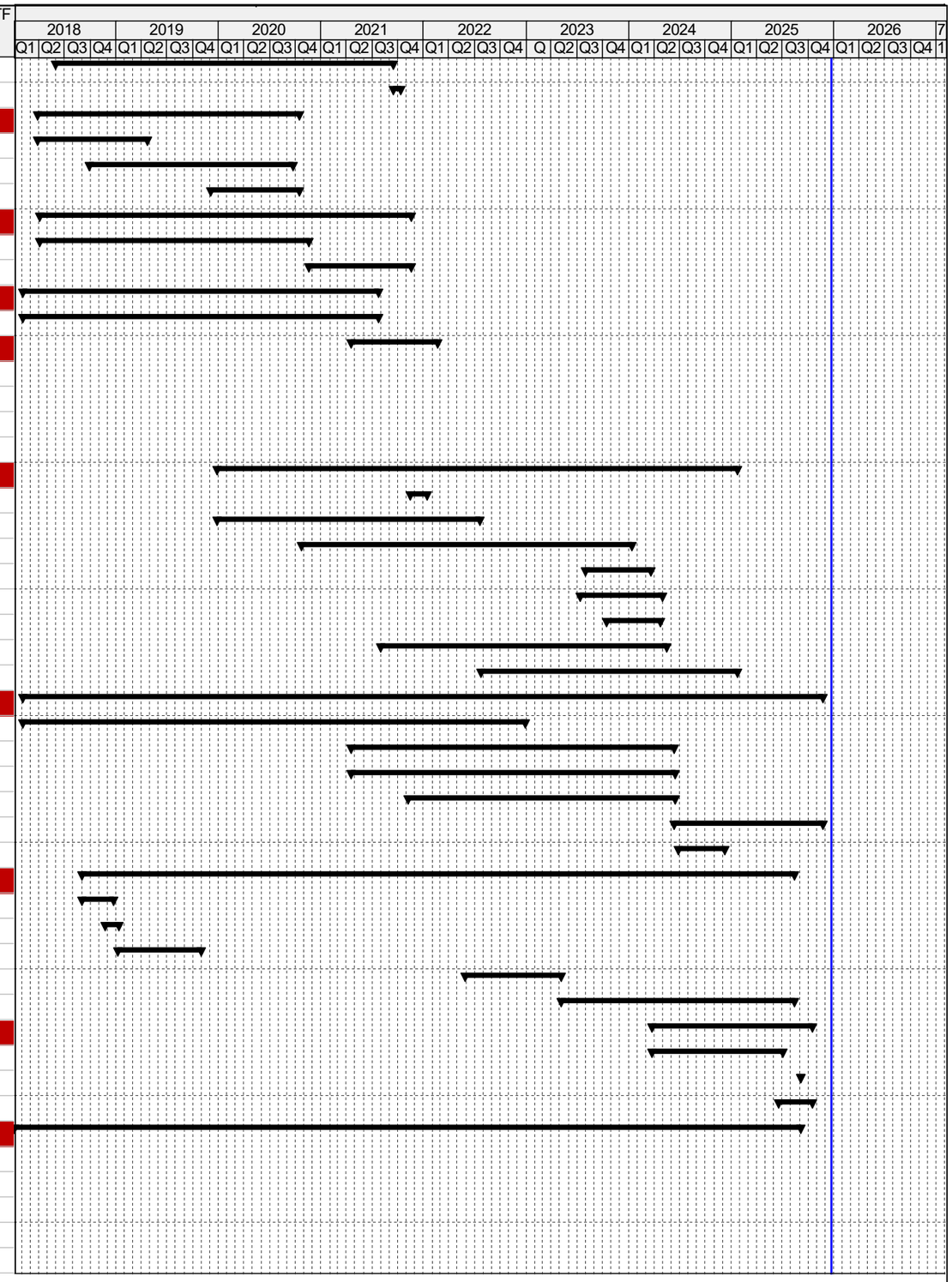

Summary

CONTRACT NO. HY2014/07
CENTRAL KOWLOON ROUTE - KAI TAK WEST
EXECUTIVE SUMMARY PROGRAMME - DEC 2025

Date Date : 25-Dec-25

ID	Activity	Duration	Start	Finish	TF
13-1030	KD 13	0		06-Sep-25 A	
All Remaining Works and Roadwork for Opening to the Public (KD08)		1522	16-Sep-21 A	14-Jan-26	-161
Promenade Construction		855	15-Sep-23 A	31-Dec-25	-164
Backfilling for Depressed Road and Underpass		941	15-Oct-21 A	09-Jan-25 A	
Backfill for Kai Tak C&C Tunnel		637	04-Oct-21 A	23-Jun-23 A	
Backfilling for At-grade Road		72	17-Jan-23 A	30-Apr-24 A	
Other Works		1058	10-Nov-21 A	31-Dec-24 A	
Key Date Achievement		0	17-Jan-25 A	17-Jan-25 A	
Remaining Works for KD08		1055	16-Sep-21 A	14-Jan-26	-161
Establishment Works (KD11)		409	07-Sep-25 A	06-Sep-26	-413
11-1010	Establishment Works (Except in Portion 1E) Period	365	07-Sep-25 A	06-Sep-26	-413
11-1020	KD 11	0		06-Sep-26	-413

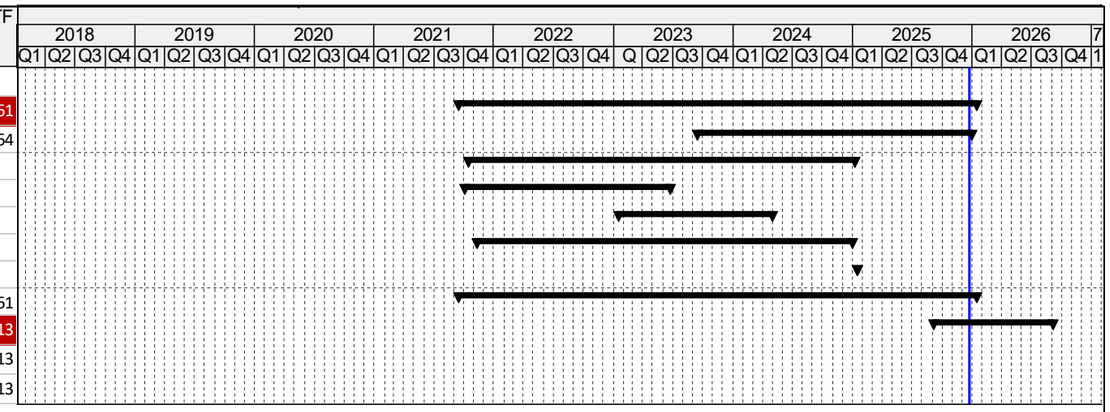

Summary